People



Relationships

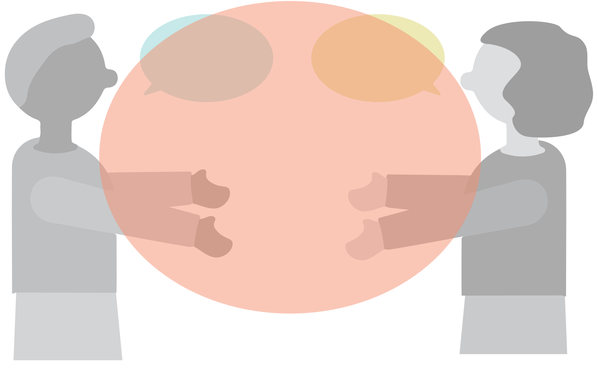

Pathways

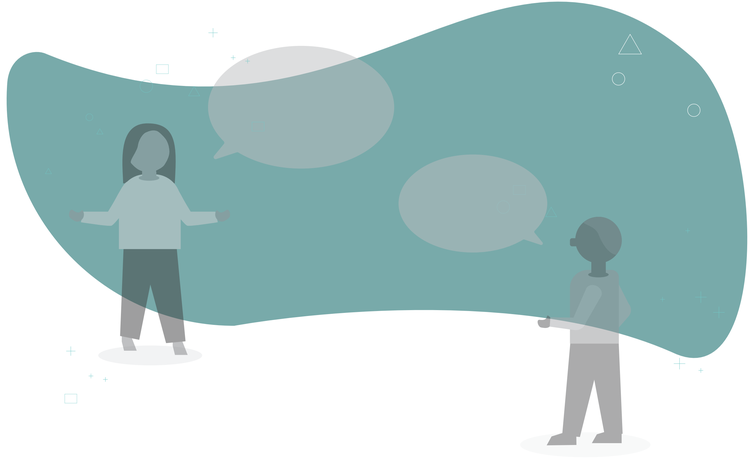

People

Identity

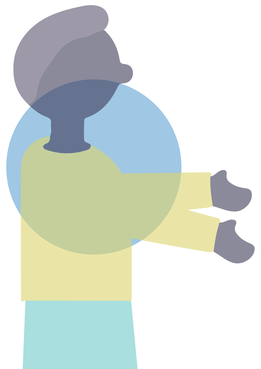

“I am”

Values
Beliefs
Social identities

Understanding



“I understand”

Expertise
Experiences
Contexts
Interests
Barriers

Assets & Liabilities



“I bring”

Strengths & Needs
Motivations & Risks
Authority & Influence
Resources & Capacity
Confidence & Humility

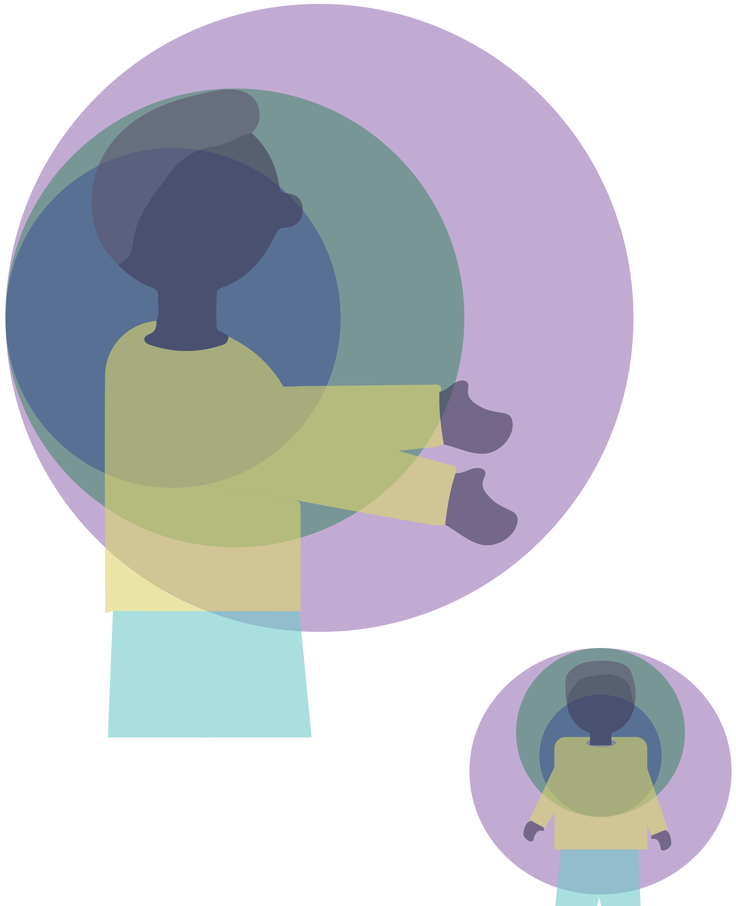

Relationships

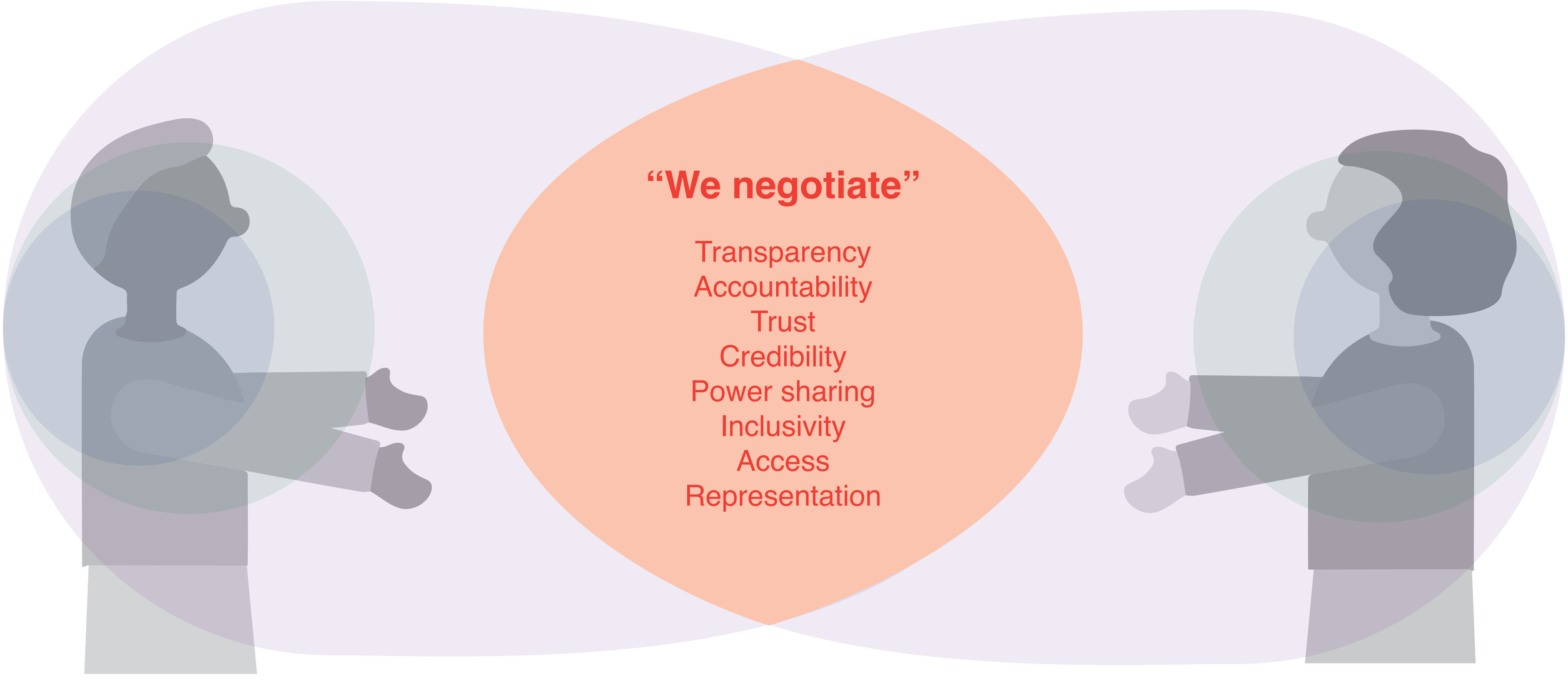

Larger Groups





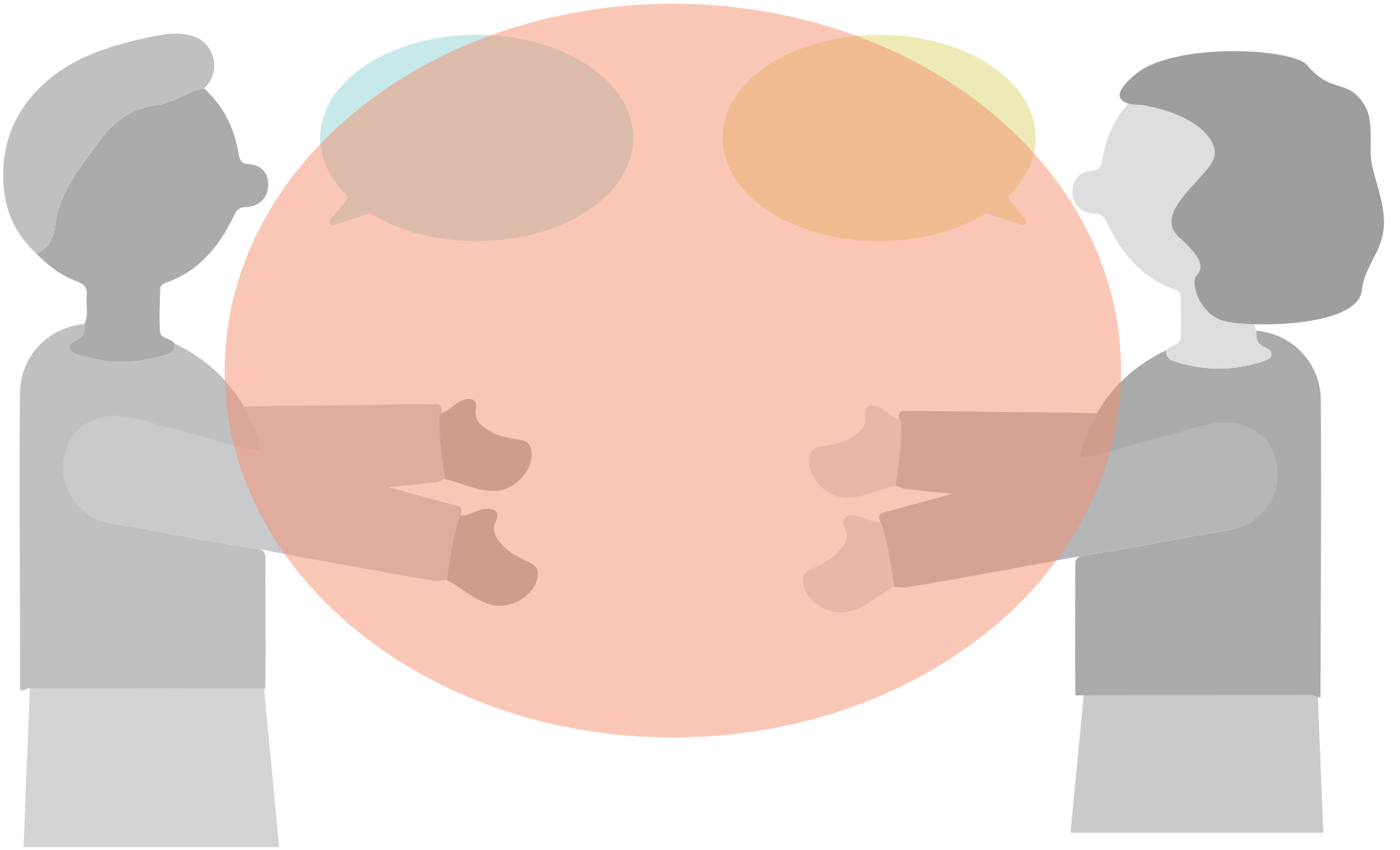

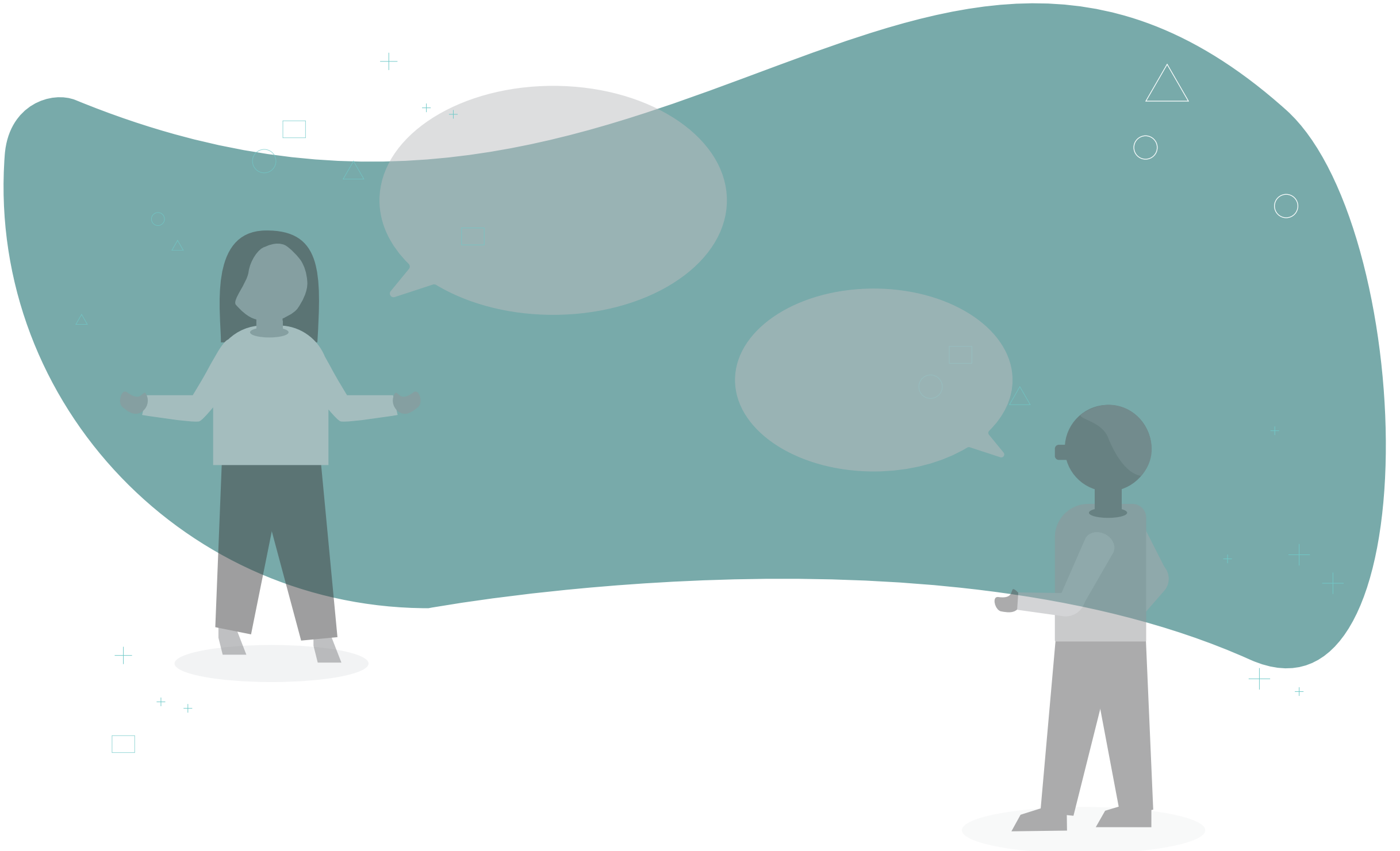

Identity



“I am”

Values
Beliefs
Social identities

Understanding



“I understand”

Expertise
Experiences
Contexts
Interests
Barriers

Assets & Liabilities



“I bring”

Strengths & Needs
Motivations & Risks
Authority & Influence
Resources & Capacity
Confidence & Humility



